

(From Walt Disney Pictures' "THE LION KING")

# THE LION KING

(A Medley including: Circle Of Life • I Just Can't Wait To Be King • Be Prepared • Hakuna Matata • Can You Feel The Love Tonight • King Of Pride Rock)

B $\flat$  TENOR SAXOPHONE

Arranged by JOHN HIGGINS

Maestoso

10 Moderate African Beat

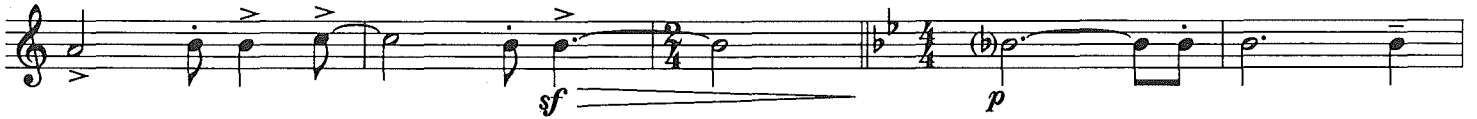

14 "Circle Of Life"

22

30

38

44

52 Two-Beat Swing (♩ = ♩<sup>3</sup>)

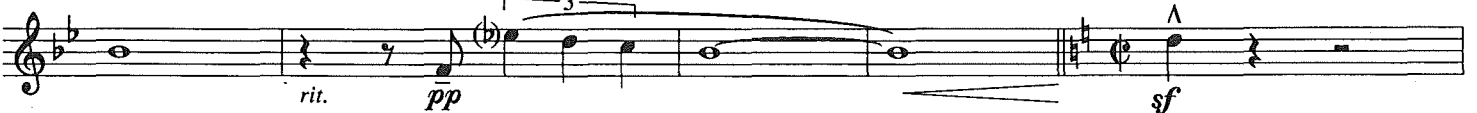

20523032

CIRCLE OF LIFE • I JUST CAN'T WAIT TO BE KING • BE PREPARED • HAKUNA MATATA • CAN YOU FEEL THE LOVE TONIGHT

(From Walt Disney Pictures' "THE LION KING")  
Music by ELTON JOHN Lyrics by TIM RICE

© 1994 Wonderland Music Company, Inc.

This arrangement © 1994 Wonderland Music Company, Inc.  
International Copyright Secured All Rights Reserved

KING OF PRIDE ROCK

(From Walt Disney Pictures' "THE LION KING")  
Music by HANS ZIMMER

© 1994 Wonderland Music Company, Inc.

This arrangement © 1994 Wonderland Music Company, Inc.  
International Copyright Secured All Rights Reserved

B $\flat$  TENOR SAXOPHONE

110 Mysterious

114 Urgently "Be Prepared"

122

130

138

148 Freely "Hakuna Matata"

Dixieland Shuffle

(♩ = ♩<sup>3</sup>)

156

166

174

184 Gently

B $\flat$  TENOR SAXOPHONE

188 "Can You Feel The Love Tonight"

2  
*pp* *mp*

197

*mf*

205

*ff*

*rall.*

212 Presto

*p cresc. poco a poco*

218 From "King Of Pride Rock"

*ff*

226

*ff*

1. *p* 2.

238 Grandioso

*ff*

*rall.*

*pp* *fff*