

(From Walt Disney Pictures' "THE LION KING")

THE LION KING

(A Medley including: Circle Of Life • I Just Can't Wait To Be King • Be Prepared • Hakuna Matata • Can You Feel The Love Tonight • King Of Pride Rock)

F HORN 1

Arranged by JOHN HIGGINS

Maestoso

f

10 Moderate African Beat

p

14 "Circle Of Life"

sf
legato

mp

sim.

22

legato

mp

cresc. poco a poco

30

sf

f

38

ff

44

mp dim. poco a poco

52 Two-Beat Swing (♩ = $\overset{\frown}{\underset{\frown}{\text{J}}}\overset{\frown}{\underset{\frown}{\text{J}}}$)

rit.

pp

sf

20523032

CIRCLE OF LIFE • I JUST CAN'T WAIT TO BE KING • BE PREPARED • HAKUNA MATATA • CAN YOU FEEL THE LOVE TONIGHT
 (From Walt Disney Pictures' "THE LION KING")
 Music by ELTON JOHN Lyrics by TIM RICE
 © 1994 Wonderland Music Company, Inc.
 This arrangement © 1994 Wonderland Music Company, Inc.
 International Copyright Secured All Rights Reserved

KING OF PRIDE ROCK
 (From Walt Disney Pictures' "THE LION KING")
 Music by HANS ZIMMER
 © 1994 Wonderland Music Company, Inc.
 This arrangement © 1994 Wonderland Music Company, Inc.
 International Copyright Secured All Rights Reserved

F HORN 1

"I Just Can't Wait To Be King"

7

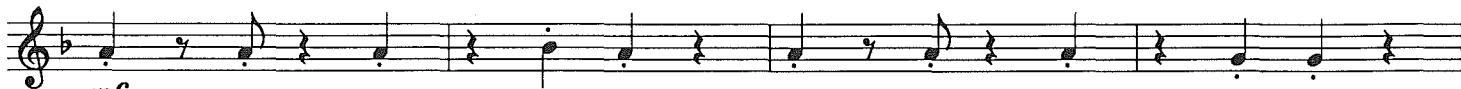
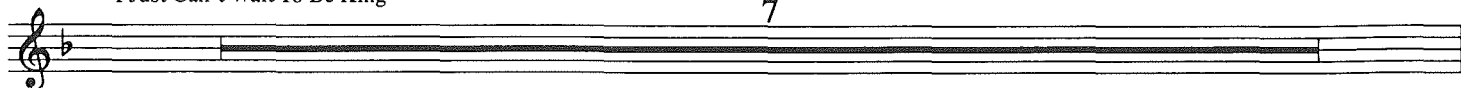

64

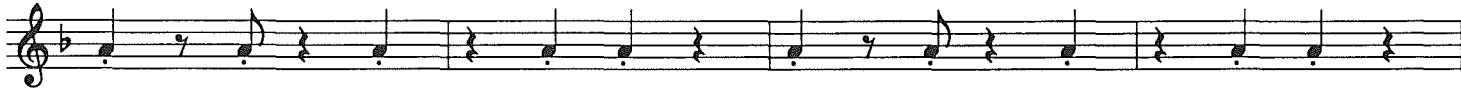

72

80

90

8

98

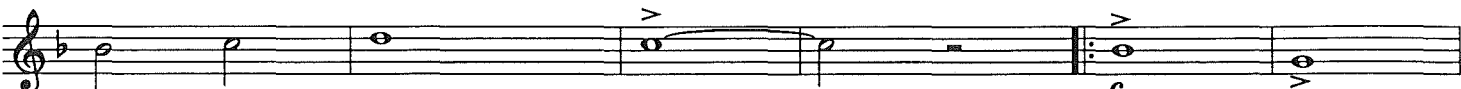

106

110 Mysterious

114 Urgently "Be Prepared"
To St. Mute 4

St. mute or stopped

122

130

138

148 Freely "Hakuna Matata" 4

Dixieland Shuffle (♩ = $\overset{\frown}{\text{♩}} \overset{\frown}{\text{♩}}$)

156

166

174

184 Gently

Quasi Organ

188

"Can You Feel The Love Tonight"

197

205

212

Presto

218

From "King Of Pride Rock"

226

238

Grandioso

(From Walt Disney Pictures' "THE LION KING")

THE LION KING

(A Medley including: Circle Of Life • I Just Can't Wait To Be King • Be Prepared • Hakuna Matata • Can You Feel The Love Tonight • King Of Pride Rock)

F HORN 2

Arranged by JOHN HIGGINS

Maestoso

10 Moderate African Beat

14 "Circle Of Life" *legato*

22 *legato*

30 *cresc. poco a poco*

38 *ff*

44 *mp dim. poco a poco*

52 Two-Beat Swing (♩ = $\overset{\sim}{\underset{\sim}{\text{J}}}\overset{\sim}{\underset{\sim}{\text{J}}}$)

rit. *pp* *sf*

20523032

CIRCLE OF LIFE • I JUST CAN'T WAIT TO BE KING • BE PREPARED •
 HAKUNA MATATA • CAN YOU FEEL THE LOVE TONIGHT
 (From Walt Disney Pictures' "THE LION KING")
 Music by ELTON JOHN Lyrics by TIM RICE
 © 1994 Wonderland Music Company, Inc.
 This arrangement © 1994 Wonderland Music Company, Inc.
 International Copyright Secured All Rights Reserved

KING OF PRIDE ROCK
 (From Walt Disney Pictures' "THE LION KING")
 Music by HANS ZIMMER
 © 1994 Wonderland Music Company, Inc.
 This arrangement © 1994 Wonderland Music Company, Inc.
 International Copyright Secured All Rights Reserved

F HORN 2

"I Just Can't Wait To Be King"

7

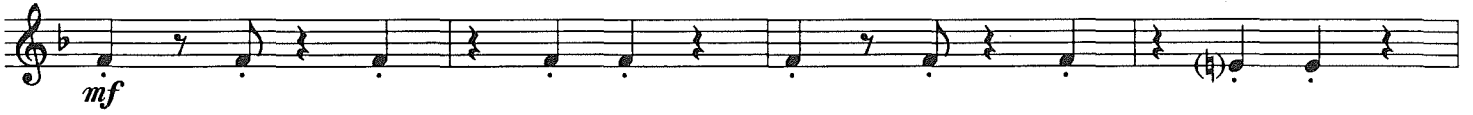

64

72

80

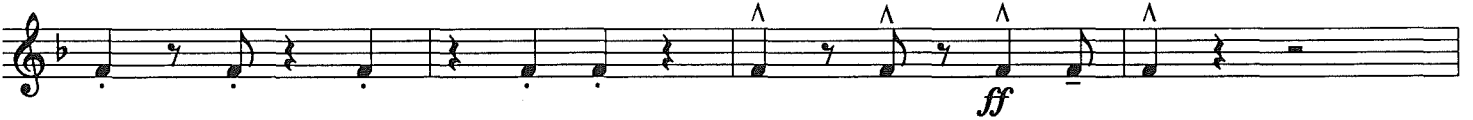

90

8

98

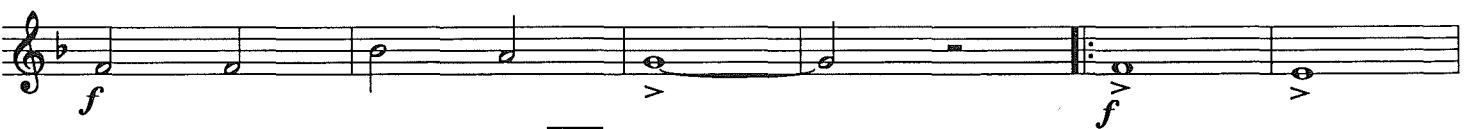

106

110 Mysterious

114 Urgently "Be Prepared"
To St. Mute 4

St. mute or stopped

122

Open

130

138

148 Freely "Hakuna Matata" 4

Dixieland Shuffle (♩ = ♩³)

156

10

166

6

174

184 Gently
Quasi Organ

188 "Can You Feel The Love Tonight"

197

205

212 Presto

218 From "King Of Pride Rock"

226

238 Grandioso

