Tenor Sax

All-Region Scales 2020

must be performed from memory

Concert C (D Major)

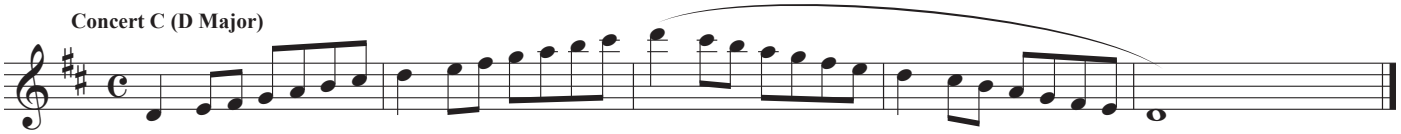

Concert F (G Major)

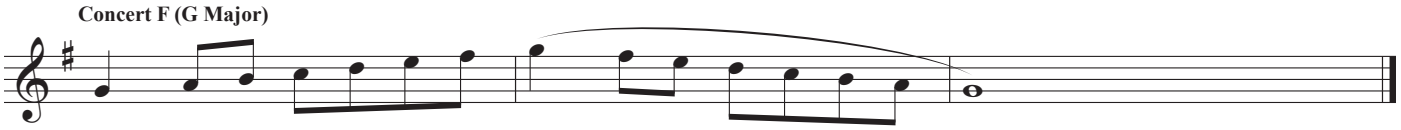

Concert Bb (C Major)

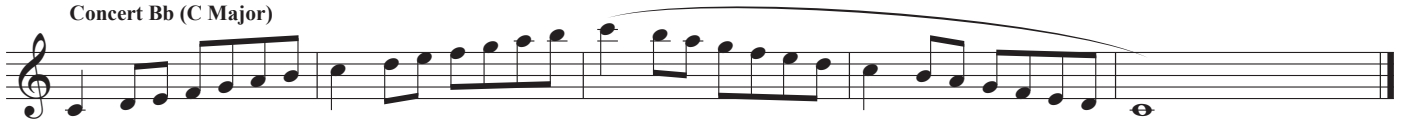

Concert Eb (F Major)

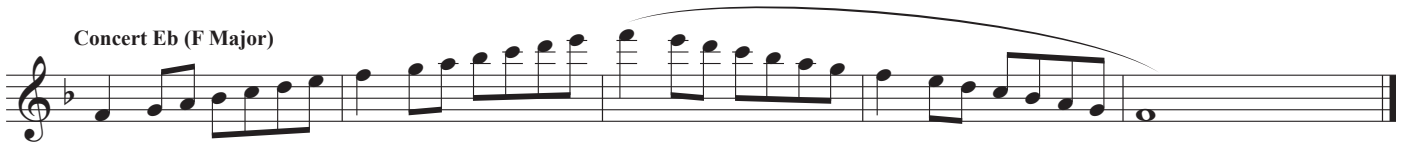

Concert Ab (Bb Major)

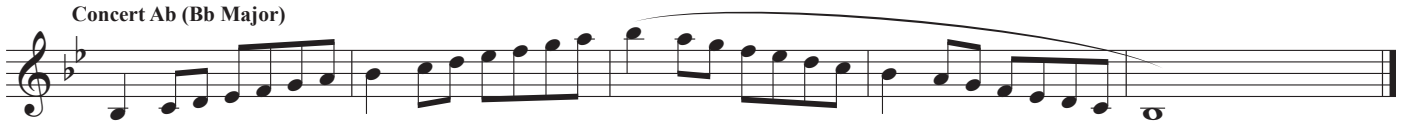

Concert Db (Eb Major)

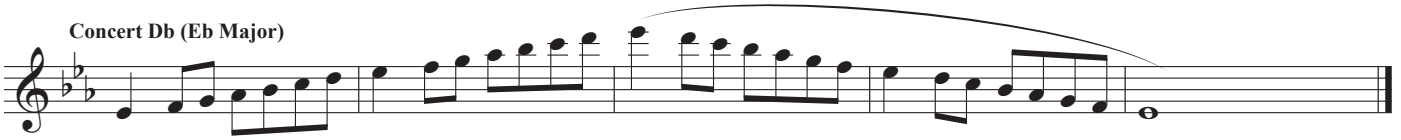

Concert G (A Major)

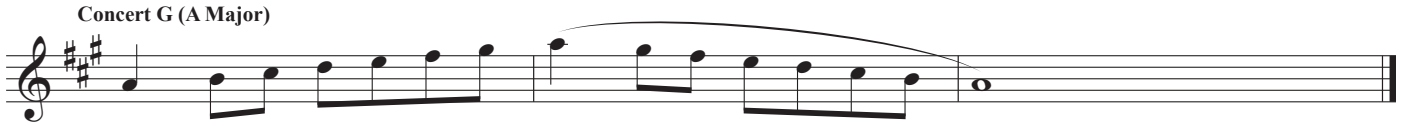

Concert D (E Major)

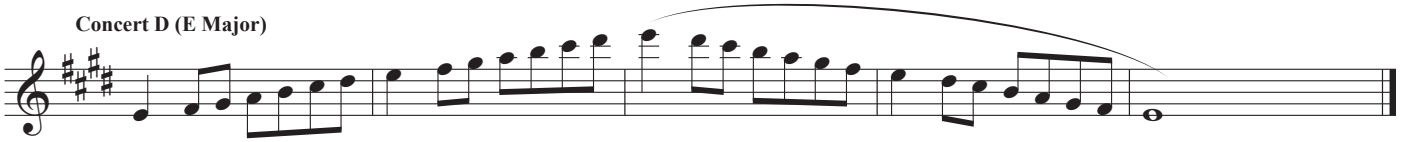

Concert A (B Major)

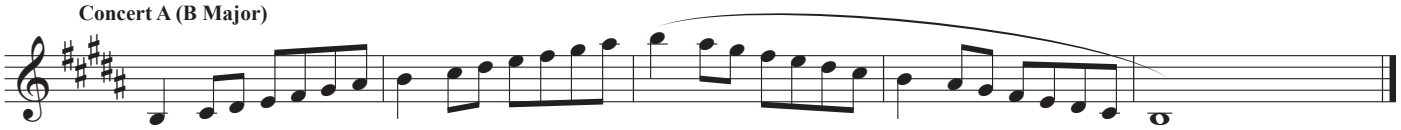
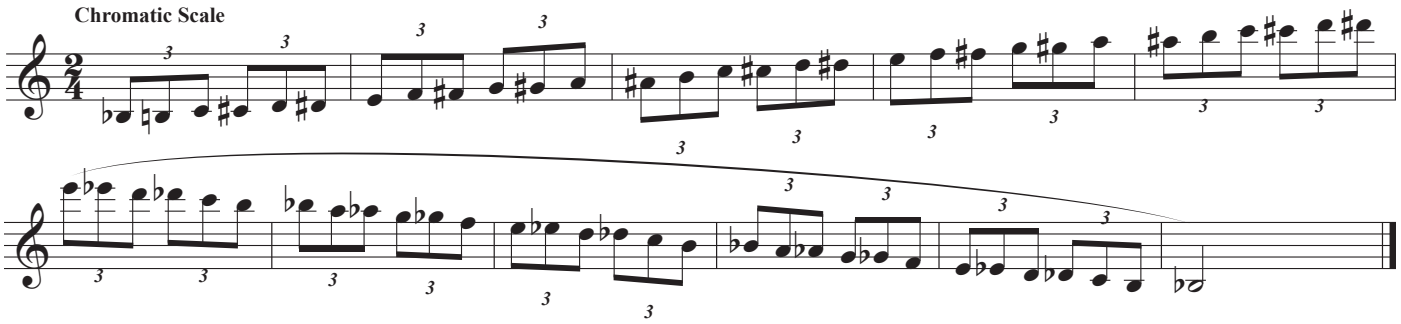
Chromatic Scale