

# Highlights from STAR TREK INTO DARKNESS

(Theme from "Star Trek" • Enterprising Young Men • To Boldly Go • Ode to Harrison)

E♭ BARITONE SAXOPHONE

Arranged by MICHAEL BROWN

Bright 4

4

5 Theme from "Star Trek"

19 "Enterprising Young Men"

12

27 "To Boldly Go"

22

35

31

47

41

5

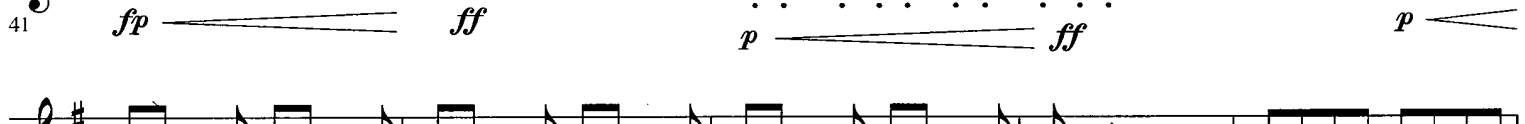

47

53

58

58

67

*mp*  
*rit.*

ENTERPRISING YOUNG MEN  
from STAR TREK

By MICHAEL GIACCHINO

Copyright © 2009 Paramount Allegra Music

This arrangement Copyright © 2013 Paramount Allegra Music

All Rights Administered by Sony / ATV Music Publishing LLC, 8 Music Square West, Nashville, TN 37203  
International Copyright Secured All Rights Reserved

THEME FROM "STAR TREK"  
from the Paramount Television Series STAR TREK

Words by GENE RODDENBERRY

Music by ALEXANDER COURAGE

Copyright © 1966, 1970 Bruin Music Company

Copyright Renewed

This arrangement Copyright © 2013 Bruin Music Company

All Rights Administered by Sony / ATV Music Publishing LLC, 8 Music Square West, Nashville, TN 37203  
International Copyright Secured All Rights Reserved

ODE TO HARRISON  
from STAR TREK INTO DARKNESS

By MICHAEL GIACCHINO

Copyright © 2013 Paramount Pictures Corporation d/b/a Paramount Allegra Music

This arrangement Copyright © 2013 Paramount Pictures Corporation d/b/a Paramount Allegra Music

All Rights Administered by Sony / ATV Harmony, 8 Music Square West, Nashville, TN 37203  
International Copyright Secured All Rights Reserved

TO BOLDLY GO

from STAR TREK

By MICHAEL GIACCHINO

Contains portions of the TV Theme by ALEXANDER COURAGE and GENE RODDENBERRY

Copyright © 2009 Paramount Allegra Music

This arrangement Copyright © 2013 Paramount Allegra Music

All Rights Administered by Sony / ATV Music Publishing LLC, 8 Music Square West, Nashville, TN 37203  
International Copyright Secured All Rights Reserved

Written by ALEXANDER COURAGE and GENE RODDENBERRY

Copyright © 1966, 1970 (Renewed 1994, 1998) Bruin Music Company

All Rights Administered by Sony / ATV Music Publishing LLC, 8 Music Square West, Nashville, TN 37203  
International Copyright Secured All Rights Reserved

E♭ BARITONE SAXOPHONE

78 "Ode to Harrison"  
Moderately Slow

85 Allegro

76 *p* *pp* *pp* *mf*

92 *p* *ff* *p* *mp* *f*

94 "Enterprising Young Men"  
Faster

100 8

110 *mp* *f* *mf*

112 2 4 2 6

127 *ff* *f*

132

135

140

145

148

155 *mf* *f*

156

161 *rit.* *p*

168 Slower 4 Faster

173

5

*pp* *ff*
