

Music From LES MISÉRABLES

(Work Song • I Dreamed A Dream • Master Of The House • Do You Hear The People Sing?)

A Musical by ALAIN BOUBLIL and
CLAUDE-MICHEL SCHÖNBERG
Lyrics by HERBERT KRETZMER
Arranged by MICHAEL SWEENEY

"Work Song"
Boldly

10 "I Dreamed A Dream"
Gently

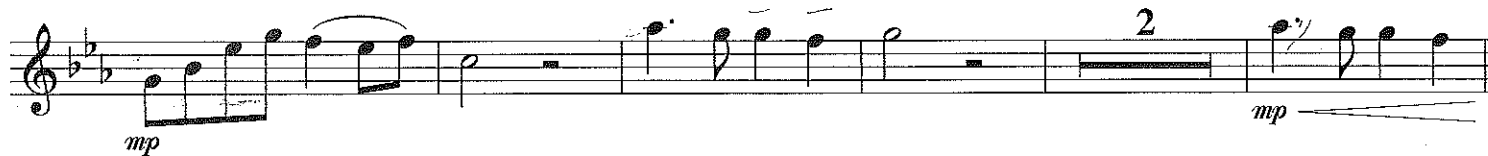

26 Forcefully

"Master Of The House"
Lively

I DREAMED A DREAM • MASTER OF THE HOUSE • DO YOU HEAR THE PEOPLE SING?

Music by CLAUDE-MICHEL SCHÖNBERG Lyrics by HERBERT KRETZMER

Original Text by ALAIN BOUBLIL and JEAN-MARC NATEL

Music and Lyrics Copyright © 1986 by Editions Musicales Alain Boublil

English Lyrics Copyright © 1986 by Alain Boublil Music Ltd. (ASCAP)

This edition Copyright © 1998 by Alain Boublil Music Ltd. (ASCAP)

Mechanical and Publication Rights for the U.S.A. Administered by Alain Boublil Music Ltd. (ASCAP)

c/o Stephen Tenenbaum & Co., Inc., 1775 Broadway, Suite 708, New York, NY 10019, Tel. (212) 246-7204, Fax (212) 246-7217

International Copyright Secured. All Rights Reserved. This music is copyright. Photocopying is illegal.

All Performance Rights Restricted

WORK SONG

Music by CLAUDE-MICHEL SCHÖNBERG

Lyrics by HERBERT KRETZMER and ALAIN BOUBLIL

Music and Lyrics Copyright © 1986 by Alain Boublil Music Ltd. (ASCAP)

This edition Copyright © 1998 by Alain Boublil Music Ltd. (ASCAP)

Mechanical and Publication Rights for the U.S.A. Administered by Alain Boublil Music Ltd. (ASCAP)

c/o Stephen Tenenbaum & Co., Inc., 1775 Broadway, Suite 708, New York, NY 10019,

Tel. (212) 246-7204, Fax (212) 246-7217

International Copyright Secured. All Rights Reserved. This music is copyright. Photocopying is illegal.

All Performance Rights Restricted

OBOE

56 *f*

64 *mf* *f*

76 **March Style** 4 **80** "Do You Hear The People Sing?" 7

88 *p*

96 *mp* 2

108 *ff*

116 *ff*

124 *rit.*
