

FLUTE

Music From LES MISÉRABLES

(Work Song • I Dreamed A Dream • Master Of The House • Do You Hear The People Sing?)

A Musical by ALAIN BOUBLIL and
CLAUDE-MICHEL SCHÖNBERG
Lyrics by HERBERT KRETZMER
Arranged by MICHAEL SWEENEY

"Work Song"
Boldly

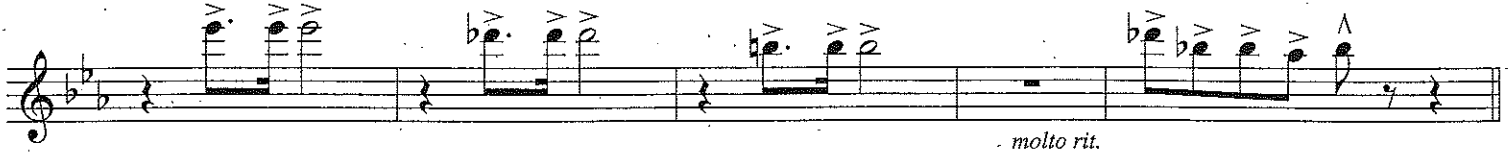

"I Dreamed A Dream"
Gently

10

26 Forcefully

"Master Of The House"
Lively

38

I DREAMED A DREAM • MASTER OF THE HOUSE • DO YOU HEAR THE PEOPLE SING?
Music by CLAUDE-MICHEL SCHÖNBERG Lyrics by HERBERT KRETZMER

Original Text by ALAIN BOUBLIL and JEAN-MARC NATEL
Music and Lyrics Copyright © 1980 by Editions Musicales Alain Boublil
English Lyrics Copyright © 1986 by Alain Boublil Music Ltd. (ASCAP)

This edition Copyright © 1998 by Alain Boublil Music Ltd. (ASCAP)
Mechanical and Publication Rights for the U.S.A. Administered by Alain Boublil Music Ltd. (ASCAP)
c/o Stephen Tenenbaum & Co., Inc., 1775 Broadway, Suite 708, New York, NY 10019, Tel. (212) 246-7204, Fax (212) 246-7217
International Copyright Secured. All Rights Reserved. This music is copyright. Photocopying is illegal.
All Performance Rights Restricted

WORK SONG

Music by CLAUDE-MICHEL SCHÖNBERG

Lyrics by HERBERT KRETZMER and ALAIN BOUBLIL

Music and Lyrics Copyright © 1986 by Alain Boublil Music Ltd. (ASCAP)

This edition Copyright © 1998 by Alain Boublil Music Ltd. (ASCAP)

Mechanical and Publication Rights for the U.S.A. Administered by Alain Boublil Music Ltd. (ASCAP)

c/o Stephen Tenenbaum & Co., Inc., 1775 Broadway, Suite 708, New York, NY 10019,

Tel. (212) 246-7204, Fax (212) 246-7217

International Copyright Secured. All Rights Reserved. This music is copyright. Photocopying is illegal.

All Performance Rights Restricted

FLUTE

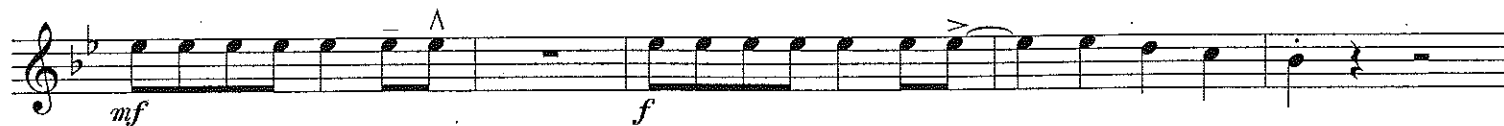

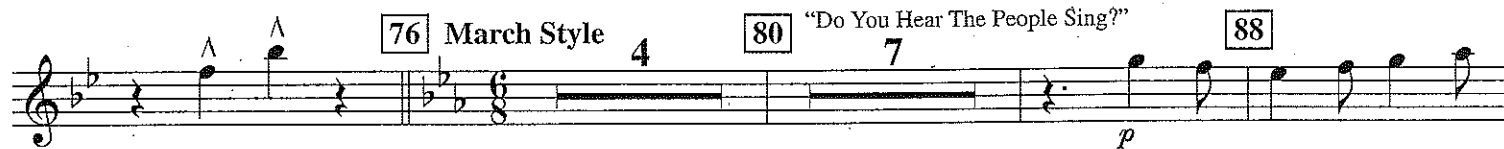

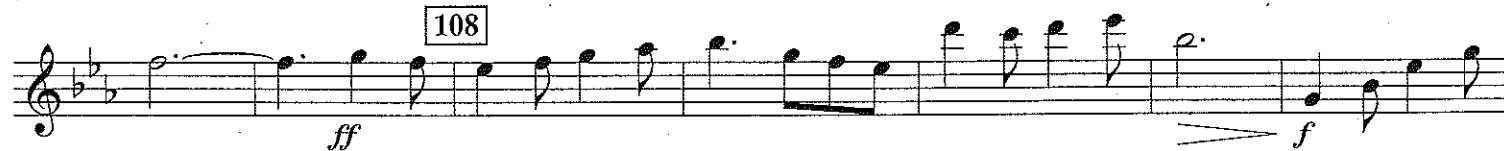

