

Baritone/
Euphonium

JUNGLE DANCE

BRIAN BALMAC
(ASC)

Driving forward (♩ = 160)

8

9

8

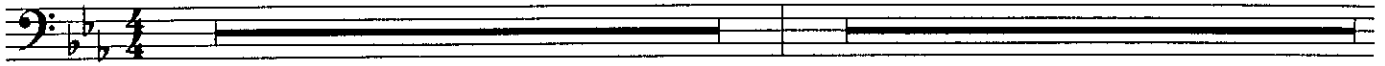

17

25

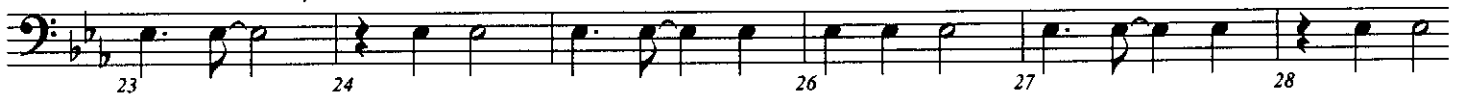

33

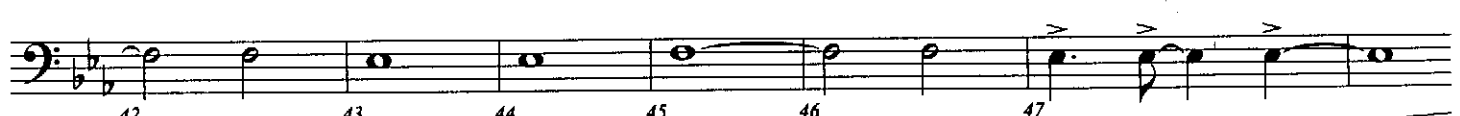

49

57

Jungle Dance - Bar./Euph.

2

65

81

8

89

8

97

105

4

Baritone T.C.

JUNGLE DANCE

BRIAN BALMAC
(ASC)

Driving forward (♩ = 160)

8

9

8

17

18

19

20

21

22

25

23

24

26

27

28

33

29

30

31

32

34

35

36

37

38

39

40

41

42

43

44

45

46

47

48

49

50

51

52

53

54

55

56

57

58 clap

Jungle Dance - Bar. T.C.

59 60 61 62 63 2

65 66 67 69 70 71 72

p

73 74 75 76 77 78 79 80

mp cresc. poco a poco *f*

81 89 8

97 98 99 100 101

mf

102 103 104 105 106

f

107 108 109 110

111 112 113 4 117

ff