

# Scales

Trombone

full range Major and Chromatic Scales  
circle of 4ths

Staff 1: G major scale in 4/4 time. The scale is written in bass clef and consists of 12 notes: G, A, B, C, D, E, F#, G, F#, E, D, C. The notes are grouped into four measures of three notes each. The first measure contains G, A, B; the second contains C, D, E; the third contains F#, G, F#; and the fourth contains E, D, C. The key signature has one sharp (F#).

G A B C  
2 2 2 1

Staff 2: G minor scale in 4/4 time. The scale is written in bass clef and consists of 12 notes: G, A, Bb, C, D, Eb, F, G, F, Eb, D, C. The notes are grouped into four measures of three notes each. The first measure contains G, A, Bb; the second contains C, D, Eb; the third contains F, G, F; and the fourth contains Eb, D, C. The key signature has two flats (Bb, Eb).

Staff 3: A major scale in 4/4 time. The scale is written in bass clef and consists of 12 notes: A, B, C, D, E, F#, G, A, G, F#, E, D. The notes are grouped into four measures of three notes each. The first measure contains A, B, C; the second contains D, E, F#; the third contains G, A, G; and the fourth contains F#, E, D. The key signature has one sharp (F#).

Staff 4: A minor scale in 4/4 time. The scale is written in bass clef and consists of 12 notes: A, B, C, D, E, F, G, A, G, F, E, D. The notes are grouped into four measures of three notes each. The first measure contains A, B, C; the second contains D, E, F; the third contains G, A, G; and the fourth contains F, E, D. The key signature has no sharps or flats.

Staff 5: Bb major scale in 4/4 time. The scale is written in bass clef and consists of 12 notes: Bb, C, D, E, F, G, A, Bb, Ab, G, F, E. The notes are grouped into four measures of three notes each. The first measure contains Bb, C, D; the second contains E, F, G; the third contains Ab, Bb, Ab; and the fourth contains G, F, E. The key signature has two flats (Bb, Eb).

Staff 6: Bb minor scale in 4/4 time. The scale is written in bass clef and consists of 12 notes: Bb, C, Db, E, F, G, Ab, Bb, Ab, G, F, E. The notes are grouped into four measures of three notes each. The first measure contains Bb, C, Db; the second contains E, F, G; the third contains Ab, Bb, Ab; and the fourth contains G, F, E. The key signature has three flats (Bb, Eb, Ab).

Staff 7: C major scale in 4/4 time. The scale is written in bass clef and consists of 12 notes: C, D, E, F, G, A, B, C, B, A, G, F. The notes are grouped into four measures of three notes each. The first measure contains C, D, E; the second contains F, G, A; the third contains B, C, B; and the fourth contains A, G, F. The key signature has no sharps or flats.

Staff 8: C minor scale in 4/4 time. The scale is written in bass clef and consists of 12 notes: C, D, Eb, F, G, Ab, Bb, C, Bb, Ab, G, F. The notes are grouped into four measures of three notes each. The first measure contains C, D, Eb; the second contains F, G, Ab; the third contains Bb, C, Bb; and the fourth contains Ab, G, F. The key signature has three flats (Eb, Ab, Bb).



Chromatic Scale -All Region



Full Chromatic Scale

Bb pedal T<sup>b7</sup> 3  
 B T<sup>7</sup> 3  
 C T<sup>7</sup> 3  
 C# T<sup>6</sup> 3  
 D T<sup>b4</sup> 3  
 D# T<sup>b3</sup> 3

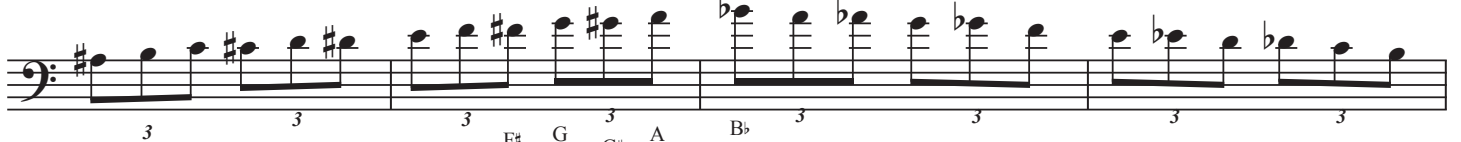

F# #3  
 G #2  
 G# 3  
 A 2  
 Bb 1

