

# ALADDIN

(Arabian Nights • Friend Like Me • A Whole New World)

TUBA

Moderately

Arranged by MICHAEL SWEENEY

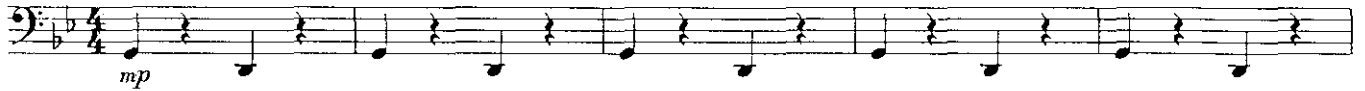

7 "Arabian Nights"

15

24

35 Bright Swing (♩ + ♪ ♪ ♪)

2 "Friend Like Me"

45

53

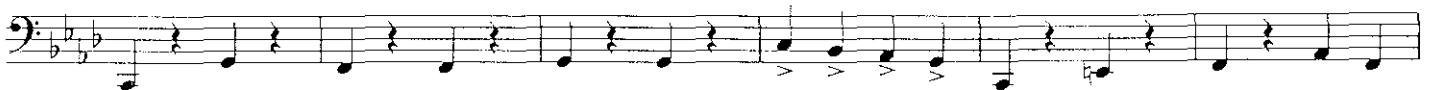

08724542

ARABIAN NIGHTS • FRIEND LIKE ME  
Words by Howard Ashman Music by Alan Menken  
Copyright © 1992 WALT DISNEY MUSIC CO. and WONDERLAND MUSIC CO., INC.  
This arrangement Copyright © 1993 WALT DISNEY MUSIC CO.  
and WONDERLAND MUSIC CO., INC.  
International Copyright Secured All Rights Reserved

A WHOLE NEW WORLD  
Music by Alan Menken Words by Tim Rice  
Copyright © 1992 WONDERLAND MUSIC CO., INC. and WALT DISNEY MUSIC CO.  
This arrangement Copyright © 1993 WONDERLAND MUSIC CO., INC.  
and WALT DISNEY MUSIC CO.  
International Copyright Secured All Rights Reserved

TUBA

61

69

77

87

"A Whole New World"  
Gently

104

112

8

120

128

2
